

Mechanisms to store details of Crops per farmer and per field

The "FarmFields" data-table details the fields that are being cultivated by a farmer. When an inspection is carried out multiple data-records (one for each distinct field owned / farmed by the farmer) can be added as children to the inspection record, to store details of the farmer's fields.

The Farm-Fields Edit Form

The screenshot shows the 'FarmFields data' edit form for 'Emelia Bruwaa 2015-06-17'. The form contains the following fields and values:

PlotCode	1
InspectionsID	View Farm Inspection Form 2013 Emelia Bruwaa 2015-06-17
MainCropID	View Oil Palm
InterCropsIDList	No records ... click to add
BoundariesIDList	No records ... click to add
DateLastInputs	02/03/2011
SourcePlantingMaterialsID	View OPRI + GOPDC
InspectorID	View Meimuna Ibrahim
MajorSeasonYield	1,709.859375
MinorSeasonYield	1,139.90625
LandTenureID	View Share Cropped
Size	3.5
NumTrees	210
TreeAvgAge	15
TreesPer	60
BunchesHarvestedOffer	0
YieldEstPerTree	13.5703125
YieldEstimate	2,849.765625
TheoreticalYieldEst	18,900
AuthorID	Meimuna Ibrahim
DateCreated	30/06/2015 15:10:56
Complete	<input checked="" type="checkbox"/>
Current	<input checked="" type="checkbox"/>

FarmFields Edit Form

1. If the plot has a "main crop" (traditional agriculture) this can be selected here. If the plot is a DAF plot with no main crop, leave this blank.
2. If there are non-DAF "inter-crops" which need to be recorded for the inspection, record them here.
3. Detail of the form of land tenure can be recorded.
4. The size of the plot should also be recorded.
5. Several fields can be used to detail the tree-planting (for a main crop, for a DAF field these do not need to be entered).

Adding DAF-Details to a Farm-Fields record

Adding DAFDetails

1. From the "Add Extension" button, select "Add data for: DAFDetails" and a DAFDetails record will be created and associated with the current Farm-fields record.

DAF Details Edit Form

Once added the DAFDetails Edit Form will show, with multiple fields for data-entry. Each of the Green "types" edits contain lists of options that the ICS officer can pick.

Adding Data for individual crops to the Farm-fields data

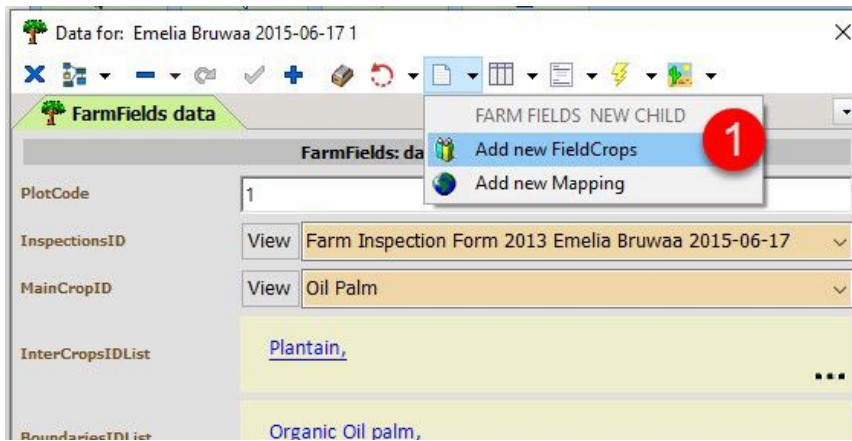

Adding Farm Fields data

1. In the Farm Fields Edit Form, click the "New Child" button, and click "Add new Fieldrops"

Individual Crop "FieldCrop" Edit Form

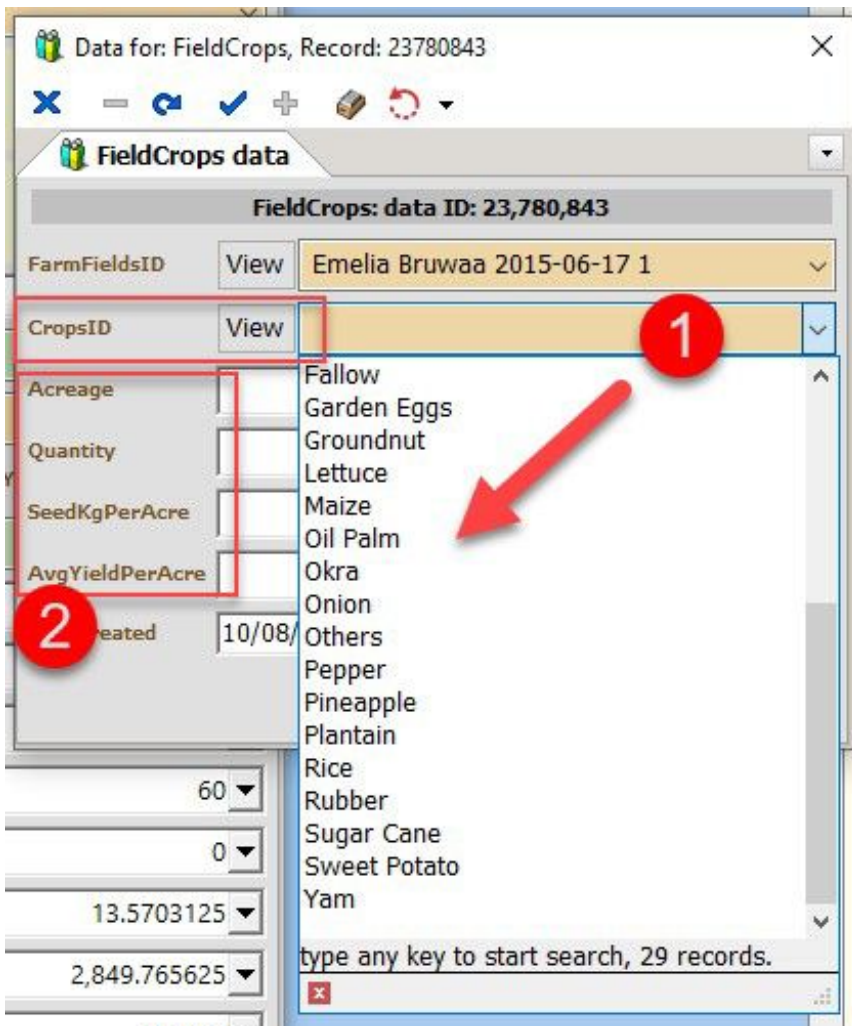

Entering Field-Crops data

1. Once the "FieldCrops" record has been added and linked to the Farm-Fields record, select the Crop from the drop-down list.
2. Other data such as Acreeage etc., can then also be added to the record as needed by the Inspection process.

FarmFields FieldCrops Rapid Entry Grid

When a Field is audited the crops being grown should be added. For most fields this will just be one "main-crop" which can be selected directly in the FieldCrops Edit Form. However some farmers are adopting "DAF" growing practices, which means they grow many different crops. In these cases "FieldCrops" records should be added to monitor the presence of these crops.

To speed up data-entry a Rapid Entry Grid has been added.

Adding Multiple FieldCrops to a FarmFields Record

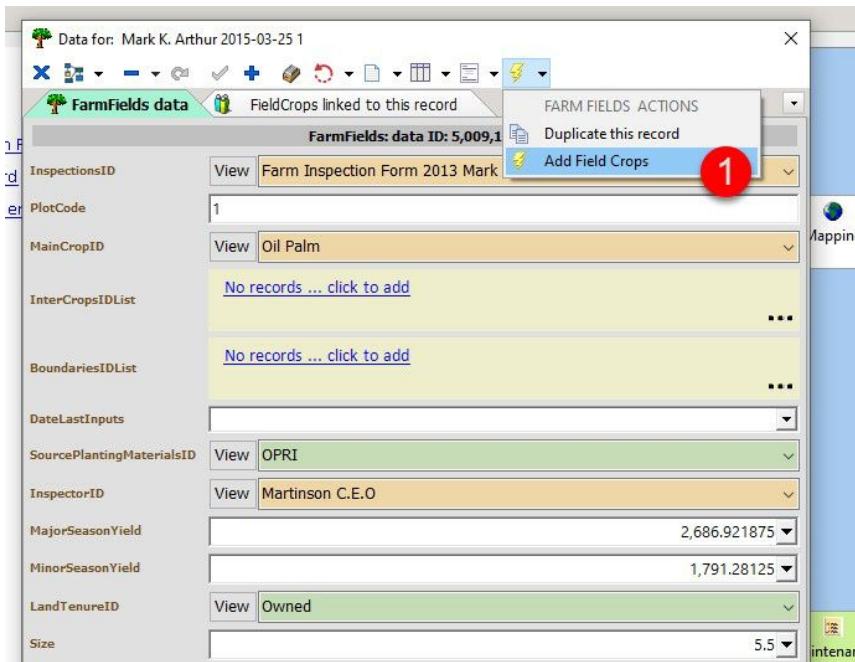

FarmFields Edit Form with "Add Field Crops" action visible

If the field is being used to grow one main crop, select this crop from the "MainCropID" list.

If there are a few "InterCrops" added with one main crop, add these in the "InterCropsIDList" Field, by clicking on the link, and selecting the items which appear.

If the field is a DAF field, with multiple harvested crops, click "Add Field Crops" as shown at 1., above.

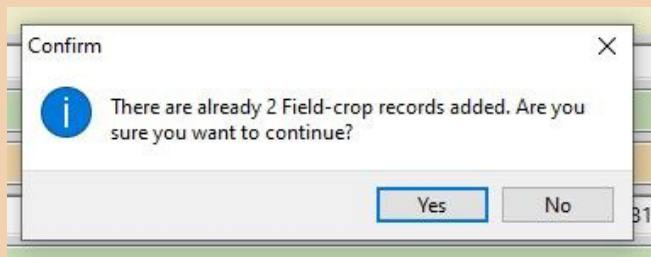

Basic Check to continue

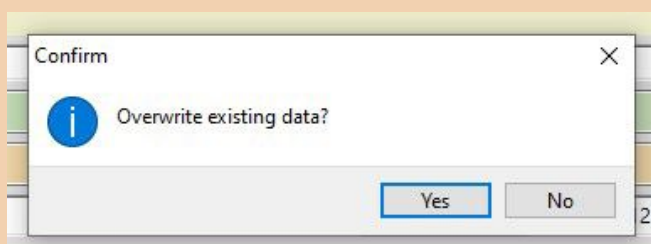

Overwrite existing data?

The system will check whether there are already "Field Crop" records linked to this FarmFields record, and give the user the option either cancel, or keep the existing records or over-write them with new ones.

ID	Crop	CountPerHa	Quantity	Hectarage
20004580	Unknown	0	0	0
22140466	Banana	0	100	0.5
547	Cabbages	0	0	0
20003614	Cassava	0	0	0
543	Citrus	0	0	0
539	Cocoa	0	200	0.75
22140468	Coconut	0	0	0
20003626	Cocoyam	0	0	0
22139356	Cole	0	0	0
22905389	DAF	0	0	0
22007216	Fallow	0	0	0
20003641	Garden Eggs	0	0	0
22139350	Groundnut	0	0	0
20003630	Lettuce	0	20	0
20003617	Mace	0	0	0
553	Oil Palm	0	0	0
10010211	Okra	0	0	0
20003632	Onion	0	0	0
22140470	Others	0	0	0
27		0	320	1.25

FieldCrops Rapid Entry Grid

Once the Rapid Entry Grid is open:

1. Scroll through the grid and enter data for the Quantity of the crop and the size of the holding.
2. Click "Post" to add all these records to the database.
3. You can also click "Post Single Record" to add just one row at a time.

Note that the "Post" and "Post Single Record" buttons will only become active when the user has entered data.

ID	DateDone	Farmer	PlotCode	Crops	Hectarage	Quantity	DateCreated
23780486	25/03/2015	Mark K. Arthur	1	Banana	0.5	200	14/07/2021 1
23780487	25/03/2015	Mark K. Arthur	1	Cassava	0.5	1	14/07/2021 1
23780488	25/03/2015	Mark K. Arthur	1	Coconut	2	400	14/07/2021 1

Newly entered data in the FieldCrops table

Once entry is complete you can see that the data has been added to the database, linked to the current "FarmFields" record.